

Broadmoor Commercial

NE Corner Of Broadmoor Blvd. and Buckingham Drive
Sherwood Park, AB



JOIN PEAVEY MART!

Property Highlights

- Very well situated along Broadmoor Blvd. which sees 20,527 vehicles per day (2017)
- Population of 57,652 within a 3 km radius
- Average household income of \$117,765 per year

Property Features

Zoning:	C2 - Arterial Commercial
Available Size:	Various opportunities
Operating Costs:	\$12.00 per sq. ft. (2017)
Parking:	Ample
Pylon:	Available

Locator Map



Murry Osborne
Senior Associate
780 917 8330
murry.osborne@cwedm.com

Jamie Topham
Partner
780 702 4259
jamie.topham@cwedm.com

John Shamey
Associate
780 702 8079
john.shamey@cwedm.com

Suite 2700, TD Tower
10088 102 Avenue
Edmonton, AB T5J 2Z1
www.cwedm.com

Cushman & Wakefield Edmonton is independently owned and operated / A Member of the Cushman & Wakefield Alliance. Cushman & Wakefield Copyright 2017. No warranty or representation, express or implied, is made to the accuracy or completeness of the information contained herein, and same is submitted subject to errors, omissions, change of price, rental or other conditions, withdrawal without notice, and to any special listing conditions imposed by the property owner(s). As applicable, we make no representation as to the condition of the property (or properties) in question.
Wheaton_Sherwood Park_Broadmoor August 31, 2017

Broadmoor Commercial

NE Corner Of Broadmoor Blvd. and Buckingham Drive
Sherwood Park, AB

Site Plan (Subject to change)

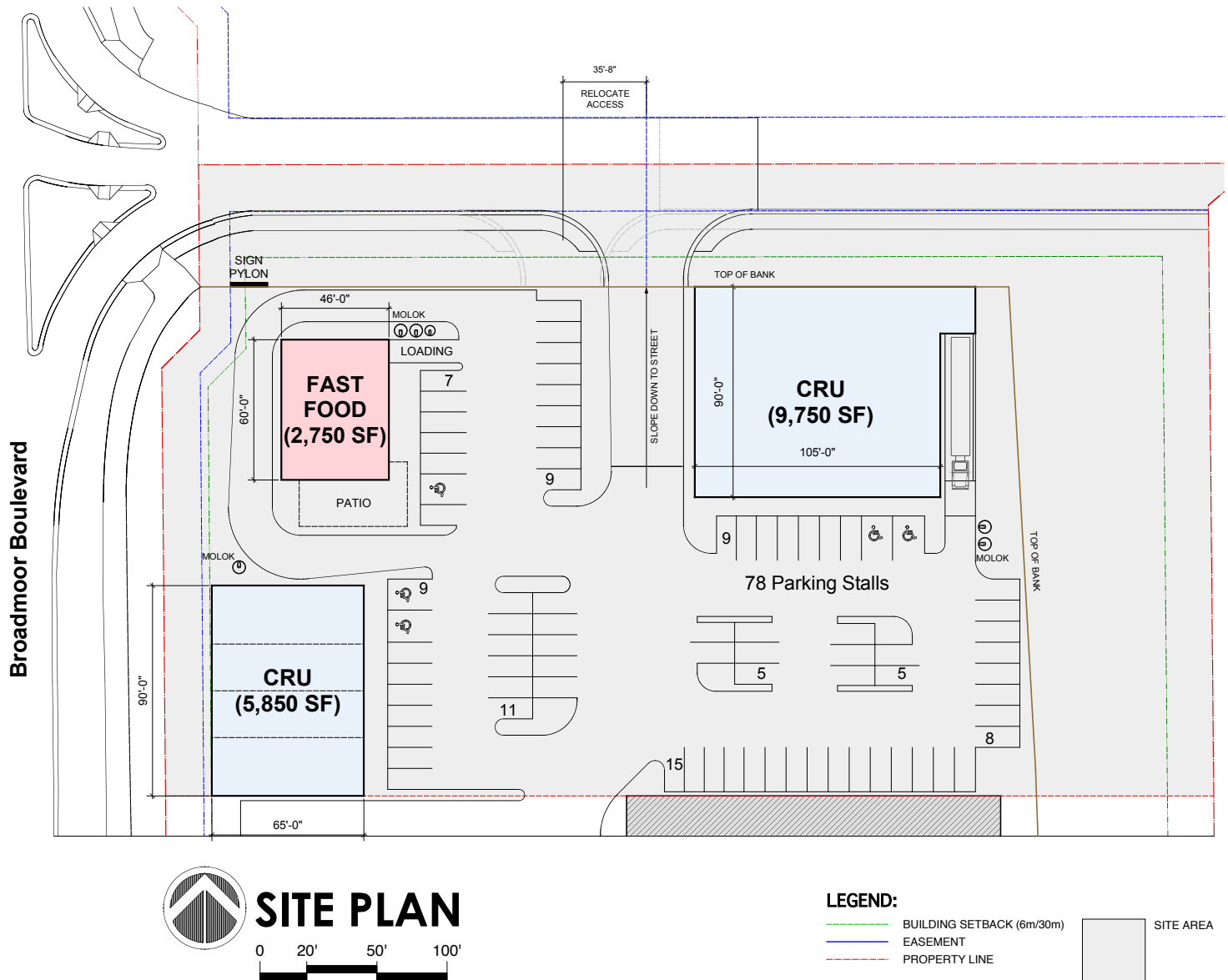

Murry Osborne
Senior Associate
780 917 8330
murry.osborne@cwedmonton.com

Jamie Topham
Partner
780 702 4259
jamie.topham@cwedmonton.com

John Shamey
Associate
780 702 8079
john.shamey@cwedmonton.com

Suite 2700, TD Tower
10088 102 Avenue
Edmonton, AB T5J 2Z1
www.cwedmonton.com



**CUSHMAN &
WAKEFIELD**
Edmonton

FOR LEASE

Broadmoor Commercial

NE Corner Of Broadmoor Blvd. and Buckingham Drive
Sherwood Park, AB

Aerial



Murry Osborne
Senior Associate
780 917 8330
murry.osborne@cwedm.com

Jamie Topham
Partner
780 702 4259
jamie.topham@cwedm.com

John Shamey
Associate
780 702 8079
john.shamey@cwedm.com

Suite 2700, TD Tower
10088 102 Avenue
Edmonton, AB T5J 2Z1
www.cwedm.com

Cushman & Wakefield Edmonton is independently owned and operated / A Member of the Cushman & Wakefield Alliance. Cushman & Wakefield Copyright 2017. No warranty or representation, express or implied, is made to the accuracy or completeness of the information contained herein, and same is submitted subject to errors, omissions, change of price, rental or other conditions, withdrawal without notice, and to any special listing conditions imposed by the property owner(s). As applicable, we make no representation as to the condition of the property (or properties) in question.
Wheaton_Sherwood Park_Broadmoor August 31, 2017



**CUSHMAN &
WAKEFIELD**
Edmonton

FOR LEASE

Broadmoor Commercial

NE Corner Of Broadmoor Blvd. and Buckingham Drive
Sherwood Park, AB

Demographics

BUSINESSES			POPULATION & HOUSEHOLD SUMMARY			INCOME		
Major Retailers			0 - 3 km CSD			0 - 3 km CSD		
Retailer Name	Address	Dist. (km)	2011 Population (Census)	2017 Population Estimate	2020 Population Projection	Under \$20K	546	1,694
Costco Wholesale Canada	2201 Broadmoor Blvd	0.46	18,729	22,712	112,111	\$20 - \$40K	700	2,006
Dollarama	100 Broadview Drive	0.88	22,712	24,113	118,679	\$40 - \$60K	787	2,870
Rona Canada	340 Baseline Road	1.38	% Pop. Change (2011-17)	21.3%	16.6%	\$60 - \$80K	877	3,185
Staples Canada	350 390 Baseline Road	1.60	% Pop. Change (2017-20)	6.2%	5.9%	\$80 - \$100K	1,055	4,404
The Home Depot	200-390 Baseline Rd	1.60	2017 Families	6,671	34,042	\$100 - \$125K	1,265	5,326
Dollarama	5000 Emerald Drive	2.75	Married couples	5,020	27,111	\$125 - \$150K	1,265	5,814
Winners	375, 5000 Emerald Drive	2.75	Common-law couples	741	3,157	\$150 - \$175K	934	4,946
Walmart Canada	400 - 7000 Emerald Dr...	3.28	Lone-parent families	910	3,774	\$175 - \$200K	583	3,574
Dollarama	1020 Sherwood Dr	4.20	Average Persons Per Family	2.8	2.9	\$200 - \$250K	345	2,659
Rona Canada	301, Wye Road, Suite 81	4.44				\$250K +	503	4,061
Grocery & Drug Stores			% Population - 0 - 3 km			Average Household Income \$ 128,669 \$ 156,899		
G & D Name	Address	Dist. (km)	% Households by Income - 0 - 3 km			Median Household Income \$ 109,208 \$ 128,373		
Save-On-Foods Canada	60 Broadway Boulevard	0.88	% Household Size - 0 - 3 km					
Rexall Canada	101 Bremner Drive, Unit...	1.27						
Rexall Canada	80 Chippewa Road	1.78						
Real Canadian Superstore	#100-410 Baseline Road	1.93						
Shoppers Drug Mart	2020 Sherwood Drive	2.78						
Safeway Canada	2020 Sherwood Drive	2.78						
Shoppers Drug Mart	20 4005 Clover Bar Road	3.00						
Save-On-Foods Canada	#10 - 4005 Clover Bar ...	3.04						
Shoppers Drug Mart	550 Baseline Rd, Unit ...	3.48						
Sobeys	100-590 Lakeland Ridge	3.71						
Banks								
Bank Name	Address	Dist. (km)						
BMO Financial	300 222 Baseline Rd	0.63						
Scotiabank Canada	222 Baseline Road, Unit :	0.63						
Royal Bank of Canada	390 Baseline Rd	1.17						
TD Canada Trust	2022 Sherwood Drive	1.85						
Canadian Imperial Bank of	8005 Emerald Dr. Uni	1.86						
BMO Financial	4005 Clover Bar Road #30	1.87						
TD Canada Trust	4005 Clover Bar Rd Unit 4	1.87						
Royal Bank of Canada	8005 Emerald Dr	1.98						
Canadian Imperial Bank of	590 Baseline Road	2.29						
Scotiabank Canada	665 Baseline Road	2.50						
AGE			LABOR FORCE & OCCUPATIONS			EXPENDITURES PER HOUSEHOLD		
0 - 3 km CSD			0 - 3 km CSD			0 - 3 km CSD		
Population by Age	22,712	112,111	Labour Force by Occupation	13,049	68,459	Expenditure Per Household	\$ 77,054	\$ 90,311
0 to 4 years	1,421	6,604	A Management	1,632	9,800	Food	\$ 9,939	\$ 11,449
5 to 19 years	3,604	21,749	B Business & Finance	2,691	12,897	Shelter	\$ 21,450	\$ 25,303
20 to 24 years	1,240	6,172	C Natural Sciences	826	4,721	Household operation	\$ 5,040	\$ 5,930
25 to 34 years	3,764	14,071	D Health	653	3,930	Household equipment	\$ 3,776	\$ 4,204
35 to 44 years	3,362	17,949	E Educ, Govt, & Religion	1,559	7,632	Clothing	\$ 4,360	\$ 5,102
45 to 54 years	2,547	16,463	F Art, Culture, Rec, & Sport	55	269	Transportation	\$ 14,378	\$ 18,125
55 to 64 years	3,023	15,438	G Sales & Service	2,835	12,881	Health care	\$ 2,854	\$ 3,044
65 to 74 years	2,240	9,298	H Trades & Transportation	2,611	13,052	Personal care	\$ 1,772	\$ 1,972
75 to 84 years	970	3,132	I Primary Industry	79	481	Recreation	\$ 6,970	\$ 8,027
85 years and over	552	1,235	J Processing & Manufacturing	107	776	Reading materials	\$ 394	\$ 463
% Age - 0 - 3 km			% Occupations - 0 - 3 km			Education	\$ 1,475	\$ 1,710
						Tobacco and alcohol	\$ 2,421	\$ 2,679
						Games of chance	\$ 433	\$ 456
						Miscellaneous expenditure:	\$ 1,793	\$ 1,647

Murry Osborne
Senior Associate
780 917 8330
murry.osborne@cwedm.com

Jamie Topham
Partner
780 702 4259
jamie.topham@cwedm.com

John Shamey
Associate
780 702 8079
john.shamey@cwedm.com

Suite 2700, TD Tower
10088 102 Avenue
Edmonton, AB T5J 2Z1
www.cwedm.com

Cushman & Wakefield Edmonton is independently owned and operated, A Member of the Cushman & Wakefield Alliance. Cushman & Wakefield Copyright 2017. No warranty or representation, express or implied, is made to the accuracy or completeness of the information contained herein, and same is submitted subject to errors, omissions, change of price, rental or other conditions, withdrawal without notice, and to any special listing conditions imposed by the property owner(s). As applicable, we make no representation as to the condition of the property (or properties) in question.
Wheaton_Sherwood Park_Broadmoor August 31, 2017